



VILLAGE OF HASTINGS-ON-HUDSON

Comprehensive Plan & Local Waterfront Revitalization Plan

Parks, Recreation & Conserved Lands

December 2022

LEGEND

- Village of Hastings-on-Hudson/ Waterfront Revitalization Area
- County Boundary
- City/Town/Village Boundary
- Existing Coastal Area Boundary
- Railroad
- River/Stream
- Trails - Paved
- Trails - Unpaved
- Parks (Local, County, State)
- Outdoor Recreation & Marinas
- Conserved Lands
- Interstates
- US Routes
- Parkway
- State Routes
- County Routes
- Local Roads

Parks and Recreational Areas	Acree	Percentage
Parks (Local, County, and State)	175.06	13.07%
Outdoor Recreation & Marinas	5.00	< 1%
Conserved Lands	14.80	1.10%
Total Acree in Boundary	194.86	



Sources: Esri, NYS ITS, DEC, Westchester County, Village of Hastings on Hudson

0 500 1,000 Feet



This map was prepared for illustrative purposes only and is not suitable for engineering, surveying, or legal purposes.

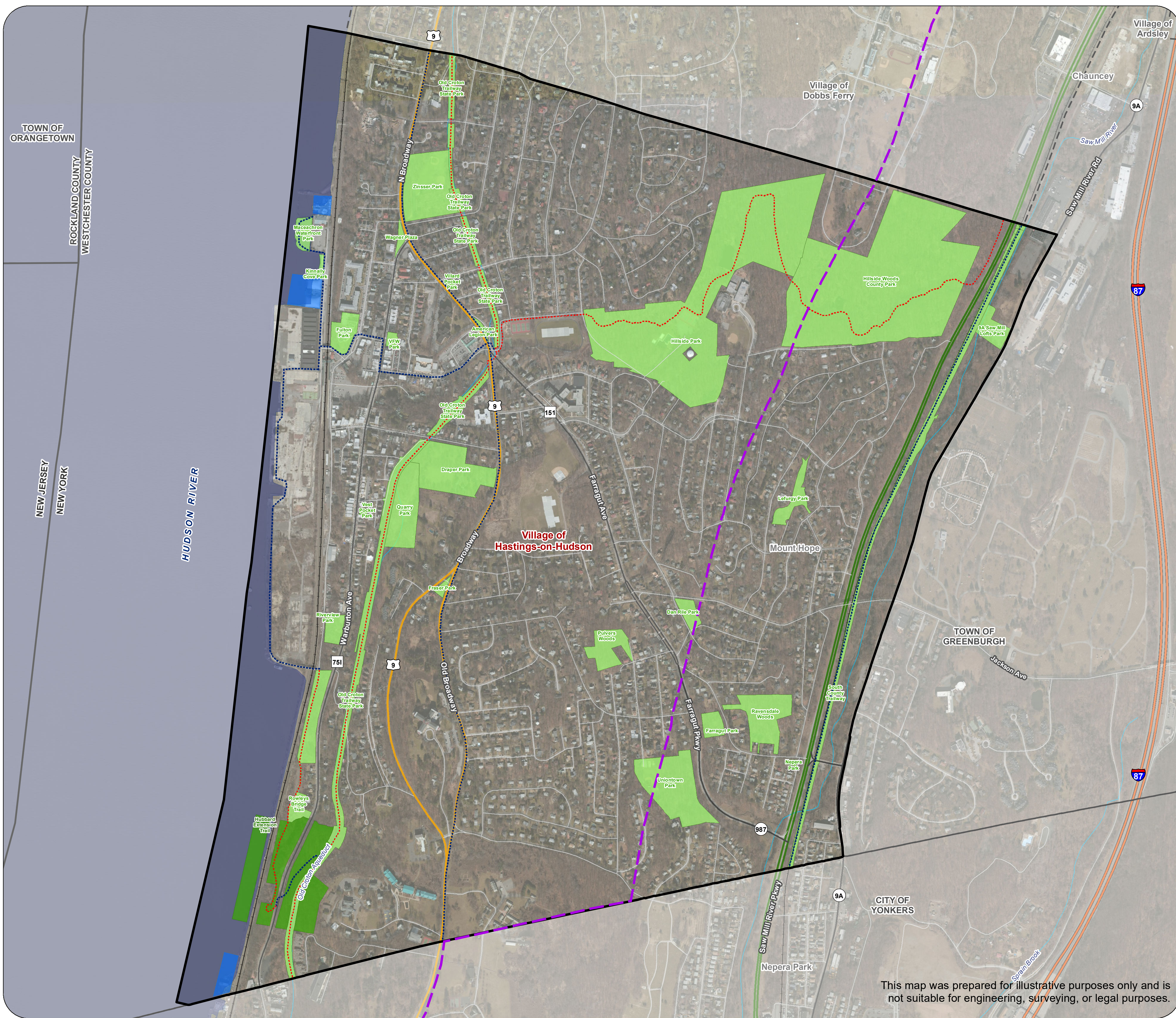

TOWN OF ORANGETOWN
ROCKLAND COUNTY
WESTCHESTER COUNTY

NEW JERSEY
NEW YORK

HUDSON RIVER

Village of Hastings-on-Hudson

TOWN OF GREENBURGH

CITY OF YONKERS